

That part of the NW 1/4 of Section 2, T3N, R15E, in the Town of Richmond, Walworth County, Wisconsin, bounded and described as follows: Commencing at the center of said Section, said center being 2635.68 feet S 88° 29' 23" West of the SE corner of the NE 1/4 of said Section 2; thence 88° 34' 51" West, along the South line of said NW 1/4 of said Section 2, 1311.08 feet to a point being the Southwest corner of the Southeast ¼ of the Northwest ¼ of said Section 2; thence North 00°24'48" West along the West line of the East ½ of the Northwest ¼ of said Section 2, 424.34 feet to the point of beginning; continuing thence North 00°24'48" West along said West line, 720.00 feet to a point; thence South 49°49'59" East 727.49 feet to a point on the Northwesterly line of a 100 foot radius cul de sac; thence South 48°56'52" East 100.00 feet to the center of said cul de sac; thence South 73°32'03" West 652.92 feet to the point of beginning. Said parcel is also described as Parcel 18 of Timber Trails, unrecorded Subdivision.

RADIUS	LENGTH	CHORD	BEARING	DELTA
100.00'	100.41'	96.24'	S12°28'45"W	57°31'45"
	(100.38')	(96.23')	(S12°17'36"W)	(57°31'05")

- FOUND CONC. MON.
 - FOUND 1" IRON PIPE W/PLASTIC CAP
 - FOUND 1" IRON PIPE
- () RECORDED AS DIMENSIONS

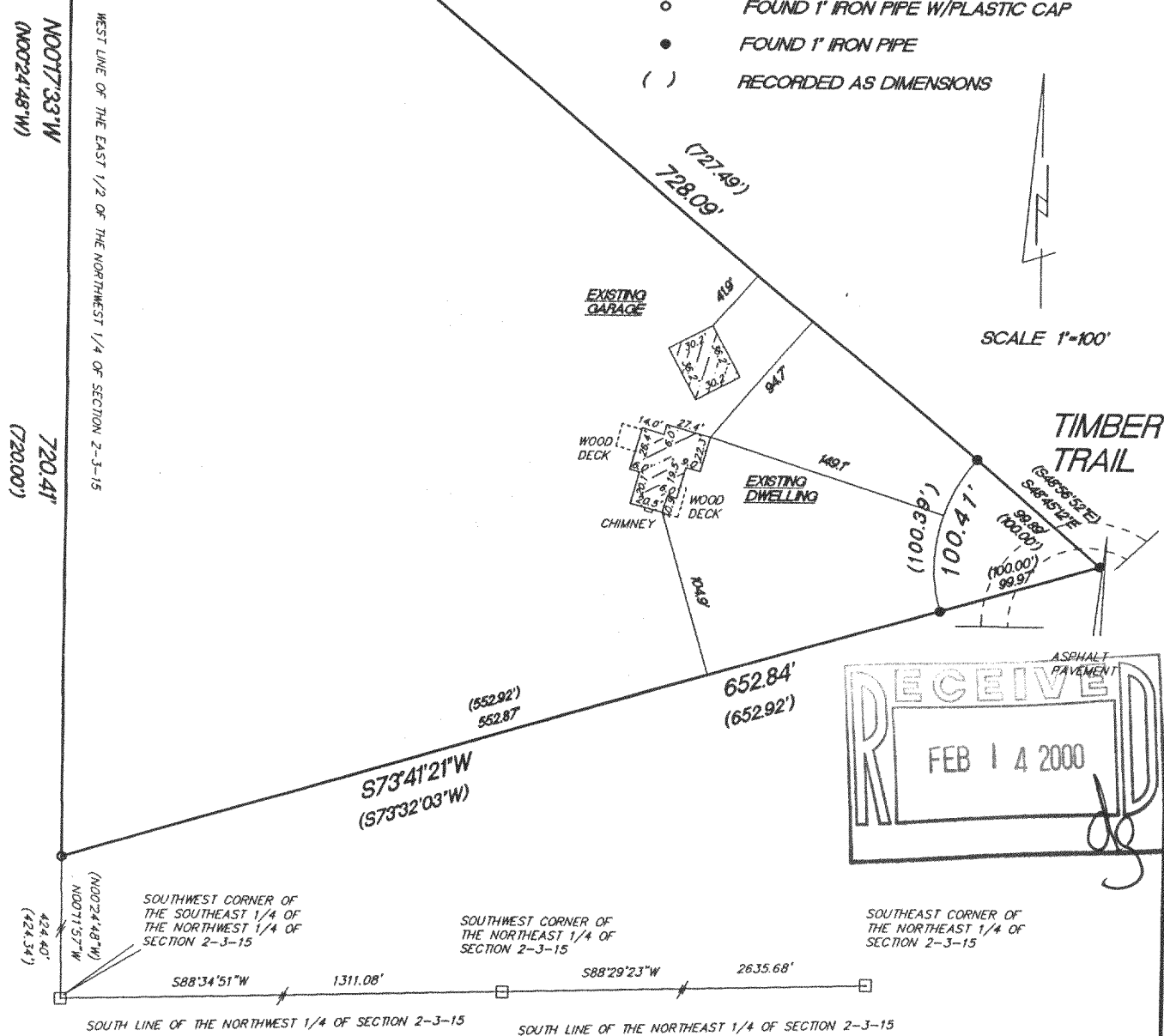

"This survey is made for the use of the present owners of the property, and also those who purchase, mortgage or guarantee the title thereto within one year from date hereof."

Terrance E. Pisarek R.L.S.

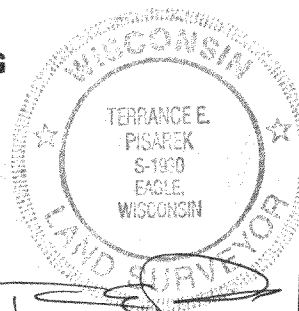

THIS IS NOT AN ORIGINAL SURVEY UNLESS THE SEAL IS RED

1/21/00

DATE _____

TEP/DW

FIELD WORK BY

TEP

DRAWN BY

00012

JOB NUMBER

CR-2-24

315-698